The logo graphic on the left side of the page features a large, light blue triangle pointing downwards. Inside the triangle, there is a solid dark blue circle. Below the circle, there are several horizontal, wavy lines in shades of blue and light blue, creating a stylized wave or ripple effect.

Ollscoil  
Teicneolaíochta  
an Atlantaigh

Atlantic  
Technological  
University

# ATU Organisational Chart February 2025

# Interim Executive Structure

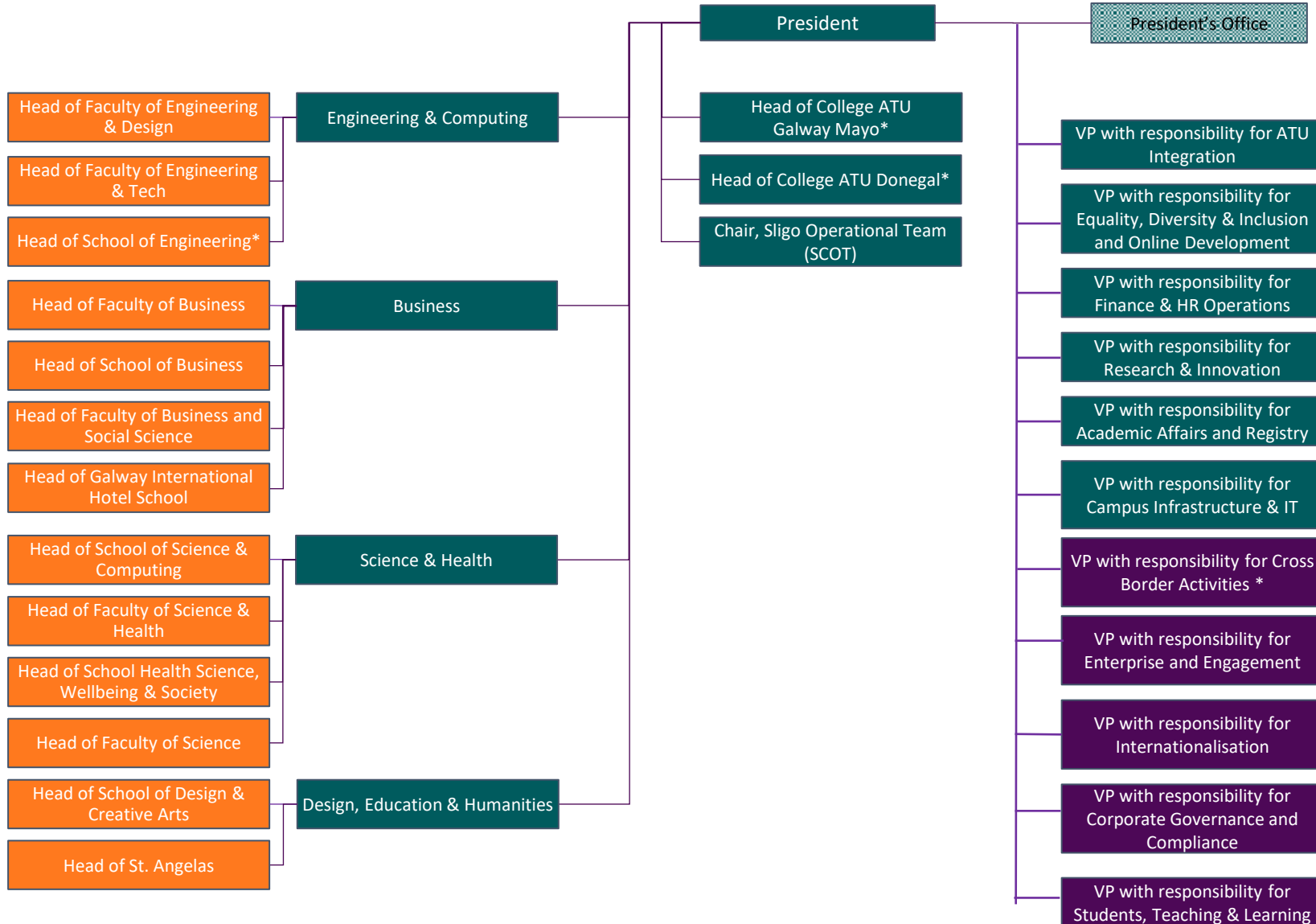

Dr Orla Flynn, President

- Current members of UPT
- VPs not on UPT but with University Wide roles
- Heads of School/Faculty Rotating terms on UPT

\*Head of College - holds dual roles



VP with responsibility for  
**ATU Integration**

Dr Seán Duffy



VP with responsibility for  
**Equality, Diversity & Inclusion**  
and **Online Development**

Prof Jacqueline McCormack



VP with responsibility for  
**Finance & HR Operations**

Elizabeth McCabe



VP with responsibility for  
**Research & Innovation**

Dr Des Foley



VP with responsibility for  
**Academic Affairs and Registry**

Dr Billy Bennett



VP with responsibility for  
**Campus Infrastructure & IT**

Henry McGarvey



VP with responsibility for  
Students, Teaching & Learning

Dr Michele Glacken



VP with responsibility for  
Enterprise and Engagement

Dr Chris O'Malley



VP with responsibility for  
Systems and Internationalisation

John Andy Bonar



VP with responsibility for  
Corporate Governance and Compliance

Jim Fennell



VP with responsibility for  
Cross Border\*

Paul Hannigan



\* Also Head of College



Head of Faculty of  
Engineering & Design

Head of Faculty of  
Engineering & Tech

Head of School of  
Engineering\*

Head of Faculty of  
Business

Head of School of  
Business

Head of Faculty of  
Business and Social Science

Head of  
Galway International Hotel School

Head of School of  
Science & Computing

Head of Faculty of  
Science & Health

Head of School  
Health Science, Wellbeing & Society

Head of Faculty of  
Science

Head of School of  
Design & Creative Arts

Head of  
St Angela's Campus

Dr Trevor McSharry

Thomas Dowling

Prof Graham Heaslip



Michael Margey

Dr Seamus Lennon

Dr Breda McTaggart

Cáit Noone



Dr Lisa Ryan

Dr Joanne Gallagher

Dr Justin Kerr

Dr Thomas Smyth



Dr Paddy Tobin

Dr Amanda McCloat





## Registrar and VP with responsibility for Academic Affairs Dr Billy Bennett

- Academic Affairs
- Quality Office
- Marketing
- Academic Council
- Quality Assurance and Enhancement Team (QAET)

Academic Affairs

Quality Office

Marketing

**Academic Affairs Manager**  
(Exams, Conferring & Timetabling)  
**Ger Gavin**



**Academic Affairs Manager**  
(Registration, Fees & Grants)  
**Deirdre Johnston**



**Academic Affairs Manager**  
(Admissions)  
**Jacinta Ryan**



**Academic Affairs Manager**  
(Academic Planning, Reporting and Systems)  
**Anne-Marie McCormack**





## Assistant Registrar

(Academic Policy and Regulatory Affairs)

Dr Aodhmar Cadogan



## Assistant Registrar

(Academic Recognition and  
Research Quality)

Dr Simon Stephens



## Assistant Registrar

(Academic Programme Planning  
and Accreditation)

Carmel Brennan

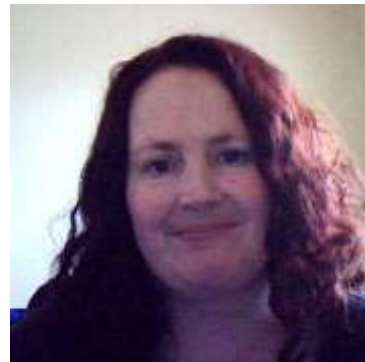

## Assistant Registrar

(Quality Standards and Compliance)

Declan Courell





## **Systems Integration Project Manager**

TBC



## **Programme Development Coordinator (Tertiary Education)**

Claire Fiddaman



**Marketing & Student Recruitment Manager**  
Cleo Devaney



**Marketing Officer**  
Karyn Smyth



**Marketing Manager**  
Fiona Kelly



# Quality Assurance & Enhancement Team (QAET)

**Quality Assurance Policy  
Development Manager**

Dr Jacqueline O'Toole



**Quality Assurance Policy  
Development Manager**

Dr Sean Duignan



**Quality Assurance Policy  
Development Manager**

Dr Nicola Anderson





**VP with responsibility for Students, Teaching & Learning and the Library**  
Dr Michele Glacken

- Students
- Teaching & Learning
- Library Services

**Students**

**Teaching  
&  
Learning**

**Library  
Services**

## Student Health & Wellbeing

(Student Health, Counselling, Child Protection)

Dr Maura Finnegan



## Disability & Learning Supports

(ATU disability service, LS, FSD, EDI)

Roisin McCormack



## Access, widening Participation & Sport

(NAP, Path 2,3,4, 5, SAF, Scholarships, Sports functions)

Rory McMorrow



## Student Experience

(Induction, First year student experience, SU, Student Complaints, Chaplaincy, Careers)

Gerry Hegarty



## Sexual Violence and Harassment Prevention and Response Manager

Catriona Gleeson



# Teaching & Learning: 3 Main Pillars

## P1. Professional Development of T&L

Universal Design for Learning, Academic Induction, Academic Support Centres, VE COIL, ALT Innovation

Dr Niamh Plunkett



## P2. Digital Education

ATU assessment transformation, DigitalEd.ie, ATU ePortfolios

Dr Noelle Higgins



## P3. Learning Analytics

TUTF projects, ALT Innovation

Dr Deirdre McClay



# Portfolio 3- Library Services: 3 Main Pillars



**P1:** Library budget model and management, Collection, development policy, online systems/Booking/LMS, Library Strategic Plan

**Margaret Waldron**



**P2:** Library infrastructure, special collections/cultural/Irish language, RFID/Access control, User/student experience/engagement

**Michaela Campbell**



**P3:** Research support/open scholarship publishing, Copyright/Licensing/ICLA, Information literacy, Cataloguing/Metadata

**Dr Joanne Archbold**







## **VP with responsibility for ATU Integration** Dr Seán Duffy

- ATU integration
- TU sector advancement fund (TSAF)
- Change management and organisational design



**ATU Integration Project Manager**

Ann Higgins



## VP with responsibility for Equality, Diversity & Inclusion and Online Development

### Professor Jacqueline McCormack

- Equality, Diversity & Inclusion
- Online, Flexible & Professional Development
- Innovation Projects

Equality, Diversity  
& Inclusion

Online, Flexible &  
Professional  
Development

Innovation Projects

## Online, Flexible & Professional Development (OFPD) Team



Jean Gilligan

**Business  
Development Lead**



Eamon Walsh

**Faculty  
Engagement Lead**



Joanne Harmon

**Student  
Experience Lead**



Liam Young

**Project Manager**



Mark Porter

**Ed Tech Lead**



Gavin Clinch

**Innovation Lead**



Donal Loftus

**Operations &  
Governance Lead**

# Equality, Diversity & Inclusion



Tom Reilly

## Primary responsibilities

- Gender Equality
- Athena Swan
- EDI Data collation
- EDI Champion Sligo



Mary Nestor

## Primary responsibilities

- Race Equality
- EDI in curriculum
- EDI aspects of accessibility
- EDI Champion Galway-Mayo



Dr Sharon McLaughlin

## Primary responsibilities

- EDI aspects of SV&H
- EDI aspects of Consent
- EDI policy development
- EDI Champion Donegal

# Innovation Projects



Kyle  
Griffiths-Maher  
  
Higher Ed 4.0  
Project Director



Bridie Killoran  
  
Career & Learning  
Pathways Mgr  
Higher Ed 4.0



Noel Mulkeen  
  
Higher Ed 4.0  
Innovation Mgr



Dr Carina Ginty  
  
N-TUTORR  
Project Lead





## VP with responsibility for Finance & HR Operations Elizabeth McCabe

- Finance Operations
- Finance Reporting
- Finance – Research, Innovation & Engagement
- HR Operations

### Operations

Income and  
Expenditure

### Reporting

Statutory &  
Management

### Research

Research,  
Innovation &  
Engagement

### HR Operations



**Finance Manager  
Operations Income**  
Paul Mc Eldowney



**Finance Manager  
Operations Expenditure**  
Louise Kinane



**Finance Manager  
Statutory Reporting**  
Edel O'Connor



**Finance Manager  
Management Reporting**  
Brid Prendergast



**Finance Manager  
Research, Innovation  
& Engagement**  
Declan Flavin



**Finance Manager  
ATU St Angelas**  
David Keane

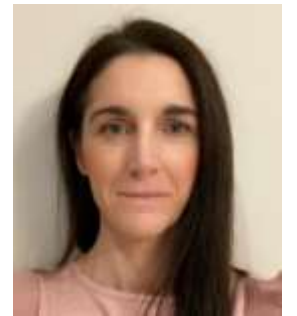

**Systems Integration  
Project Manager**  
Sharon Conway



# HR Operations

Rod Toner





## VP with responsibility for Research & Innovation Dr Des Foley

- Postgraduate Research
- Contract Research
- Enterprise Development and Incubation
- Technology Transfer and Commercialisation

**Postgraduate  
Research**

**Contract  
Research**

**Enterprise  
Development  
and Incubation**

**Technology  
Transfer and  
Commercialisation**

## Head of Research

ATU Galway-Mayo

Dr Eoin Cullina



## Research Integration Manager

Eileen Gillen



## Head of Research

ATU Sligo

Dr John Bartlett



## Research Information Systems Manager

Dr Shirley Wrynn



## Head of Research

ATU Donegal

Dr Padraig Gallagher





## VP with responsibility for Estates and Capital Planning, Information Technology, Health & Safety and HR Systems Integration

Henry McGarvey

- Estates & Capital Planning
- Information Technology
- Health & Safety
- HR Systems Integration

### Estates & Capital Planning

- Facilities and Estates Management
- Capital Development/  
Infrastructure Planning

### Information Technology

- Security
- Operations/Project Co-ordination
- Identity & Authentication Services
- Communication & Collaboration Services

### Health & Safety

### HR Systems Integration



## Estates Manager

Donegal

Ben Austen



## Capital Project Manager

Donegal

Lisa McMonagle



## Estates Manager

Sligo

Ed Millar



## Facilities Manager

Sligo

Noel McLaughlin



## Estates Manager

Galway

David Lee



## Head of Capital Development

Eoin Bradley



## Project Manager

Project Coordinator

John Gannon



## Project Manager

Security Services

Liam McIntyre



## Project Manager

Communications & Collaborations

Systems Integration

Kieran Kennedy



## Project Manager

Identity and Authentication Services

Donal McGinty



## IT Operations Manager

Donegal

Paul Russell



## IT Operations Manager

Galway-Mayo

Chris McLoughlin



## IT Operations Manager

Sligo

Pat Moffatt





## **HR Systems Integration Project**

HR Project Co-ordinator

Maura Gilligan



## **HR Systems Integration Project**

Payroll Project Co-ordinator

Sharon Conway



---

## **Health & Safety Manager**

Mark Dunne





## **VP with responsibility for Enterprise and Engagement** **Dr Chris O'Malley**

- Enterprise & Engagement
- Industry Clusters
- Development Projects & Sports Facilities

**Enterprise &  
Engagement**

**Industry Clusters**

**Development Projects**

**Head of External Engagement,  
Donegal**

Eve Anne McCarron



**Head of Enterprise &  
Innovation, Galway Mayo**

(Ihubs Incubation Centres, Industry Engagement)

George McCourt



**Manager, CoLab  
Incubation Centre**

Patsy Donaghy



**NorthWest Regional Skills  
Forum Manager**

Hilary McPartland



**Head of Enterprise &  
Engagement, Sligo**

(Innovation Centre, New Frontiers,  
Knowledge Transfer)

Finola Howe



## Industry Clusters

### Killybegs Marine Cluster

Karl Bonner



### MedTech Cluster

Rosanna Loftus



### Border Region

### Manufacturing Cluster

TBC

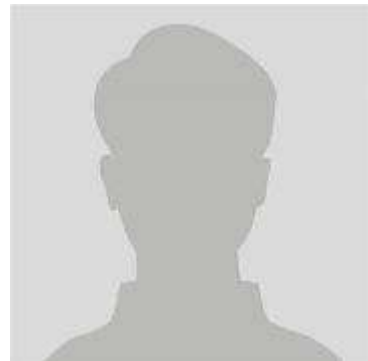

### Wood & Interiors Cluster

Gareth Sherry



## Data2Sustain European Digital Innovation Hub

Mike Conroy



## Advancing Innovation in Manufacturing Centre

Julie Dowling





**VP ATU Global**  
**John Andy Bonar**

- International (Research)
- Internationalisation abroad
- Internationalisation at home

International

International  
Engagement

Global  
Engagement

## **Director of Global Engagement - Sligo**

Patrick Lynch



## **International Manager - Donegal**

Jill Murphy



## **Director International Engagement – Galway-Mayo**

John Joe O'Farrell







## VP with responsibility for Corporate Governance and Compliance Jim Fennell

- Governing Body Secretariat
- Corporate Governance & Compliance
- Corporate Procurement
- DPO & Information Compliance
- Industrial Relations
- Employee Relations

Governing Body  
Secretariat

Corporate  
Governance &  
Compliance

Corporate  
Procurement

DPO &  
Information  
Compliance

Industrial  
Relations

Employee  
Relations

## **Corporate Governance & Compliance Manager**

Michael Henehan



## **Corporate Procurement Manager**

Michael Hopkins



## **DPO & Information Compliance Manager**

Edel Hegarty



## **Industrial Relations Manager (HR)**

Sinead Donnellan



## **Employee Relations Manager (HR)**

Helen McGrandles





**Head of Faculty of Engineering & Design**  
Dr Trevor McSharry



**Head of Department of  
Computing & Electronic  
Engineering**

John Kelleher



**Head of Department of  
Yeats Academy of Art,  
Design & Architecture**

Masa Ruane Bratusa



**Head of Department of  
Mechanical &  
Manufacturing Engineering**

Dr Xavier Velay



**Head of Department of  
Engineering  
Technology**

Padraig McGarry



**Head of Department of  
Civil Engineering &  
Construction**

Dr Ruth Quinn



**Head of Department of  
Mechatronic  
Engineering**

Dr David Mulligan

**Faculty Operations Manager** Catherine Kennedy  
**Director of Civil Engineering Apprenticeship** Emma Britton



**Head of College Galway-Mayo & Head of School of Engineering**  
Professor Graham Heaslip



**Head of Department of  
Mechanical & Industrial  
Engineering**  
Dr Oliver Mulryan



**Head of Department of  
Engineering  
Apprenticeships**  
James Boyle



**Head of Department  
of Building and Civil  
Engineering**  
Mary Rogers



**Head of Department  
of Electronic and Electrical  
Engineering**  
Des O'Reilly



**Head of Department of  
Automation and Robotics -  
TRANSCEND**  
Dr Carine Gachon



**Head of Faculty of Engineering & Technology**  
Thomas Dowling



**Head of Department of Electronic  
and Mechanical Engineering**  
Emmett Kerr



**Head of Department  
of Computing**  
Jade Lyons



**Head of Department of Civil  
Engineering & Construction**  
Anne Boner





**Head of Faculty of Business, ATU Donegal**  
Michael Margey



**Head of Department of  
Business Studies**  
Patricia Doherty



**Head of Department  
of Design and  
Creative Media**  
Lorna Ross



**Head of Department  
of Law, Public Service  
& Education**  
Dr Bronagh Heverin



**Head of Department  
of Tourism and Sport**  
Nicola Dunnion



**Strategic Projects  
Manager**  
Dr Ciarán Ó hAnnracháin



**Head of School of Business**  
Dr Seamus Lennon



**Head of Department of  
Business & Accounting**  
Deirdre Lusby



**Head of Department of  
Enterprise & Technology**  
Dr Meghann Drury-Grogan



**Head of Department of  
Organisational Development**  
Michael Gill



**Head of Faculty, Business and Social Sciences, ATU Sligo**  
Dr Breda McTaggart



**Head of Department  
of Business**  
Dr Marie Moran



**Head of Department of  
Marketing Tourism and Sport**  
Prof. Gary Kerr



**Head of Department of  
Social Sciences**  
Meekness Sholola





**Head of Galway International Hotel School**  
Cáit Noone



**Head of Department of Culinary Arts  
and The Service Industries**  
Jacinta Dalton



**Head of Department of Heritage &  
Tourism, Languages & Humanities**  
Diarmuid Ó Conghaile



**Head of School Science & Computing**  
Dr Lisa Ryan



**Head of Department of  
Natural Resources and  
the Environment**  
Dr Ian O'Connor



**Head of Department of  
Analytical, Biopharmaceuti-  
cal and Medical Science**  
Dr Eugene McCarthy



**Head of Department  
of Sport, Exercise and Nutrition**  
Damien Costello



**Head of Department of  
Computer Science and  
Applied Physics**  
Gareth Roe



**Head of Faculty of Science and Health**  
Dr Joanne Gallagher



**Head of Department  
of Early Education and  
Social Studies**  
Dr Nigel McKelvey



**Head of Department of Life  
and Physical Sciences**  
Dr Kim McFadden



**Head of Department  
of Nursing and Health Care**  
Dr Louise McBride



**Head of School Health Science, Wellbeing and Society**  
Dr Justin Kerr



**Head of Department Environmental  
Humanities and Social Sciences**  
Dr Deirdre Garvey



**Head of Department Nursing, Health  
Science, and Integrated Care**  
Dr Christina Larkin



**Head of Faculty of Science**  
Dr Thomas Smyth



**Head of Department of  
Life Sciences**  
Prof Neville McClenaghan



**Head of Department of  
Environmental Science**  
Dr Salem Gharbia



**Head of Department of  
Health & Nutritional Sciences**  
Dr Owen Kenny



**Head of Department of  
Pharmacy**  
Marita Kinsella





**Head of School of Design & Creative Arts**  
Dr Paddy Tobin



**Head of Department  
of Creative Arts & Media**  
Celine Curtin



**Head of Department  
of Furniture Design &  
Technology**  
Paul Leamy



**Head of Department  
of Creative Education**  
Dr. Dermot O'Donovan



**Head of ATU St Angelas**  
Dr Amanda McCloat



**Head of School of Nursing  
Health Sciences and  
Disability Studies**  
Dr Edel McSharry



**Head of School of  
Education**  
Dr Fiona Crowe



**Head of School of  
Home Economics**  
Dr Helen Maguire